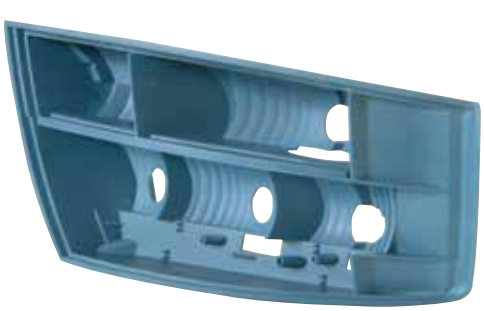

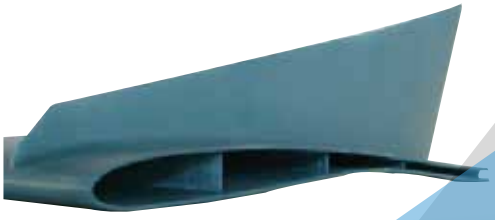

Accura® Bluestone™

Specialty Class

Composite material for manufacturing stable, high stiffness parts

Post-Cured Material

MEASUREMENT	CONDITION	METRIC	U.S.
Tensile Strength (MPa/PSI)	ASTM D 638	66-68	6900-9800
Tensile Modulus (MPa/KSI)	ASTM D 638	7600-11700	1100-1700
Elongation at Break (%)	ASTM D 638	1.4 - 2.4	1.4 - 2.4
Flexural Strength (MPa/PSI)	ASTM D 790	124-154	1800-2230
Flexural Modulus (MPa/KSI)	ASTM D 790	8300-9800	1200-1417
Impact Strength (J/m /Ft-lbs/in)	ASTM D 256	13-17	0.24-0.32
Heat Deflection Temperature	ASTM D 648 @ 66 PSI @ 264 PSI @ 66 PSI	65-66 °C 65 °C 267-284 °C	149-151 °F 149 °F 513-543 °F
Coefficient of Thermal Expansion (µm/m-°C / µm/in-°F)	ASTM E 831-93 T<Tg (0-30°C): 33-44 T > Tg (110-150°C): 81-98	33-44 81-98	18.3 - 24.4 45 - 54.4
Glass Transition (Tg)	DMA, E"	51 °C	124 °F
Hardness, Shore D		92	92

Features

- Highest stiffness available
- Heat and abrasion resistant
- Excellent chemical resistance
- Great for windtunnel models, jigs and fixtures

Liquid Material

MEASUREMENT	CONDITION	VALUE
Viscosity	@ 30 °C (86 °F)	1200-1800 cps
Penetration Depth (Dp)		4.1 mils
Critical Exposure (Ec)		6.9 mJ/cm^2
Color		Blue
Solid Density	@ 25 °C (77 °F)	1.78 g/cm^3 at 25 °C
Liquid Density	@ 25 °C (77 °F)	1.70 g/cm^3 at 25 °C
Tested Build Styles		EXACT™

middle east
3D PRINTING THE FUTURE
U.A.E Office : 3204, Prism Tower, Business Bay, P.O. Box 28820, Dubai, U.A.E.
K.S.A Office : Al Saif Tower, 6th Floor, King Abdullah Street, Near Intersection with Olaya Street, Riyadh, K.S.A.
Tel : +971.4.443.3853 ; Fax : +971.4.443.3938 ; Email : info@3d-me.com ; Website: www.3d-me.com
3D SYSTEMS
DISTRIBUTOR | Middle East & North Africa

Warranty/Disclaimer: The performance characteristics of these products may vary according to product application, operating conditions, or with end use. 3D Systems makes no warranties of any type, express or implied, including, but not limited to, the warranties of merchantability or fitness for a particular use.

© 2017 by 3D Systems, Inc. All rights reserved. Specifications subject to change without notice. Bluestone is a trademark, the 3D logo and Accura are registered trademarks of 3D Systems, Inc.